

N I R A L A

TRIO

— BY NIRALA WORLD —



'What we say, we deliver!' This is the motto of Nirala World. Since 1996, we have been living up to our words, setting up a new benchmark in the domain of real estate and becoming one of the most trusted developer in Noida and Greater Noida West.

After all, trust is everything.

We value your time, money and a dream to have your own home. Nirala World's team of experienced professionals always aims to deliver a good quality construction, exactly as promised, within the committed timeline.

Our renowned projects include:

- Nirala Eden Park – Ahinsa Khand-2, Indirapuram (2,3,4 BHK Apartments)
- Nirala Estate – Phase 1, Techzone-IV, Greater Noida West, UP (2 ,3 & 4 BHK Apartments)

Currently, we are crafting:

- Nirala Estate – Phase 2, Phase 3, Phase 4 and Phase 5 in Techzone-IV, Greater Noida West, UP (2 & 3 BHK Apartments)



AS REAL AS YOU WANT YOUR WORLD TO BE!



FOREVER

THE DESTINATION
& FOR THE LIFETIME

TRIO, as the name portrays, have three towers, T1, T2 and T3, with 27 floors that have 3 BHK and 3 BHKs with study. Located in Sector 2, Greater Noida West, UP; the project offers absolute peace, joy, comfort and good connectivity.

TRIO, the semi-podium-based project, has a club to help you build relationships over games and coffee.



SKATING RINK



REFLEXOLOGY PATH



KIDS PLAY AREA



CENTRAL LAWN



OPEN AIR THEATRE



WATER BODIES



YOGA/MEDITATION PAVILION

THE WORLD THAT COMPLETE IN ITSELF

TRIO is crafted to meet desires of every age group. Here, kids can race with the wind in the skating rink, movie lovers can hoot on their favorite scene in an open-air theatre, newlywed couples can take a romantic walk in the fragrance garden, fitness freaks can sweat out stress in the outdoor gym and seniors can celebrate life in the reflexology garden.



BADMINTON COURT



BANQUET HALL



SPA



JACUZZI



STATE-OF-THE-ART CLUB



PARTY LAWN



CLUB TRIO



SWIMMING POOL / KIDS POOL



BILLIARDS/POOL

U L T I M A T E R E J O I C E FOR THE BODY & SOUL

At TRIO, we want you to have small to big joys of life... whether it is diving into a cool swimming pool in hot summer or celebrating joys in a party lawn, relaxing in a jacuzzi or simply winning a carom or table tennis game, having a rejuvenating spa to get ready for a grand party at the banquet hall or reading your favorite novel in the library.



SPECIFICATIONS

FLOORING

- Vitrified tiles 600x600 / 800x1200 mm in Drawing Room, Kitchen, Study Room, and all Bedrooms.
- Ceramic tiles in Bathrooms and Balconies.

WALL & CEILING FINISH

- Finished walls & ceiling with putty and Plastic Paint in pleasing shades.

KITCHEN

- Granite working top & stainless steel sink single bowl with drain board. 2'-0" dado above the working top by ceramic tiles.

TOILETS

- Ceramic tiles on walls upto door level.
- White sanitary ware of reputed brand or imported.
- CP fitting of reputed brand or imported.

DOORS & WINDOWS

- External doors & windows – Composite Metal /UPVC/ aluminium powder coated.
- Internal door-frames – Composite Metal frames /Marandi or equivalent wood frames.
- Internal door – Skin moulded door.

ELECTRICAL's

- Copper wire in PVC conduits with MCB supported circuits.

POWER BACKUP

- 100% DG power back-up for all common areas.
- Upto 100% DG power back-up available to individual flat buyer on paid basis as agreed at the time of booking.

SECURITY SYSTEM & LIFT

- Secured gated community & high speed passenger elevators.

LIFT, LOBBY & STAIRCASES

- Lift lobby floor and staircase combination of one or more of marble / granite / vitrified tiles.



All specifications, designs, layout, images, conditions are only indicative and some of these can be changed at the discretion of the builder/architect/authority. These are purely conceptual and constitute no legal offerings. 1sqm = 10.764 sq. ft.



FLOR PLAN

ENTRY

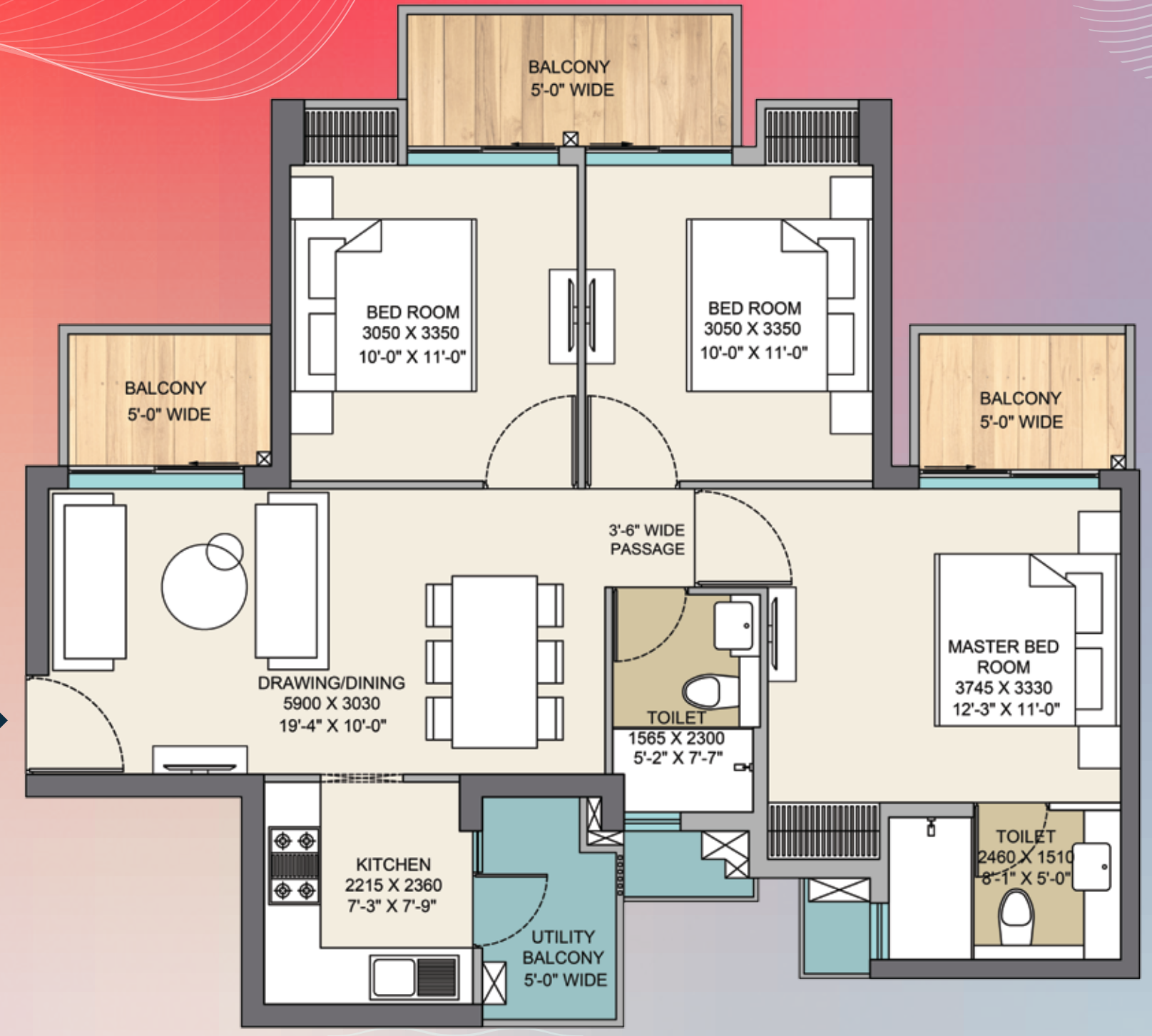

TYPE A

1325 Sq. Ft.

3 BEDROOM
2 TOILET

Carpet Area

68.47 Sq.mt. | 737 Sq.ft.

Builtup Area

93.65 Sq.mt. | 1008 Sq.ft.

Super Area

123.10 Sq.mt. | 1325 Sq.ft.

All specifications, designs, layout, images, conditions are only indicative and some of these can be changed at the discretion of the builder/architect/authority. These are purely conceptual and constitute no legal offerings. 1sqm = 10.764 sq. ft.

FLOOR PLAN

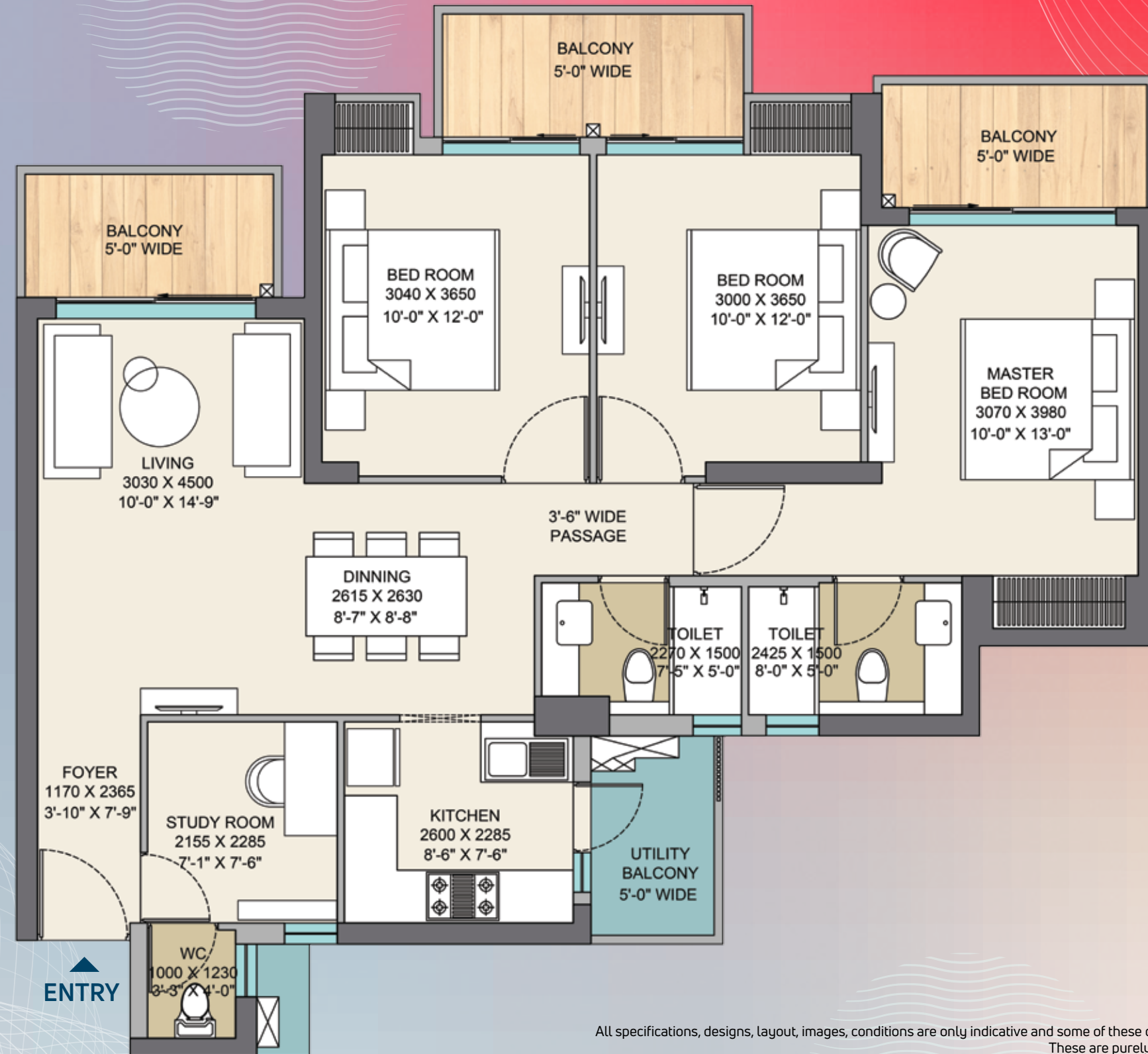

TYPE B

1600 Sq. Ft.

3 BEDROOM
3 TOILET + STUDY

Carpet Area

85.75 Sq.mt. | 923 Sq.ft.

Builtup Area

113.06 Sq.mt. | 1217 Sq.ft.

Super Area

148.64 Sq.mt. | 1600 Sq.ft.

All specifications, designs, layout, images, conditions are only indicative and some of these can be changed at the discretion of the builder/architect/authority. These are purely conceptual and constitute no legal offerings. 1sqm = 10.764 sq. ft.

FLOOR PLAN

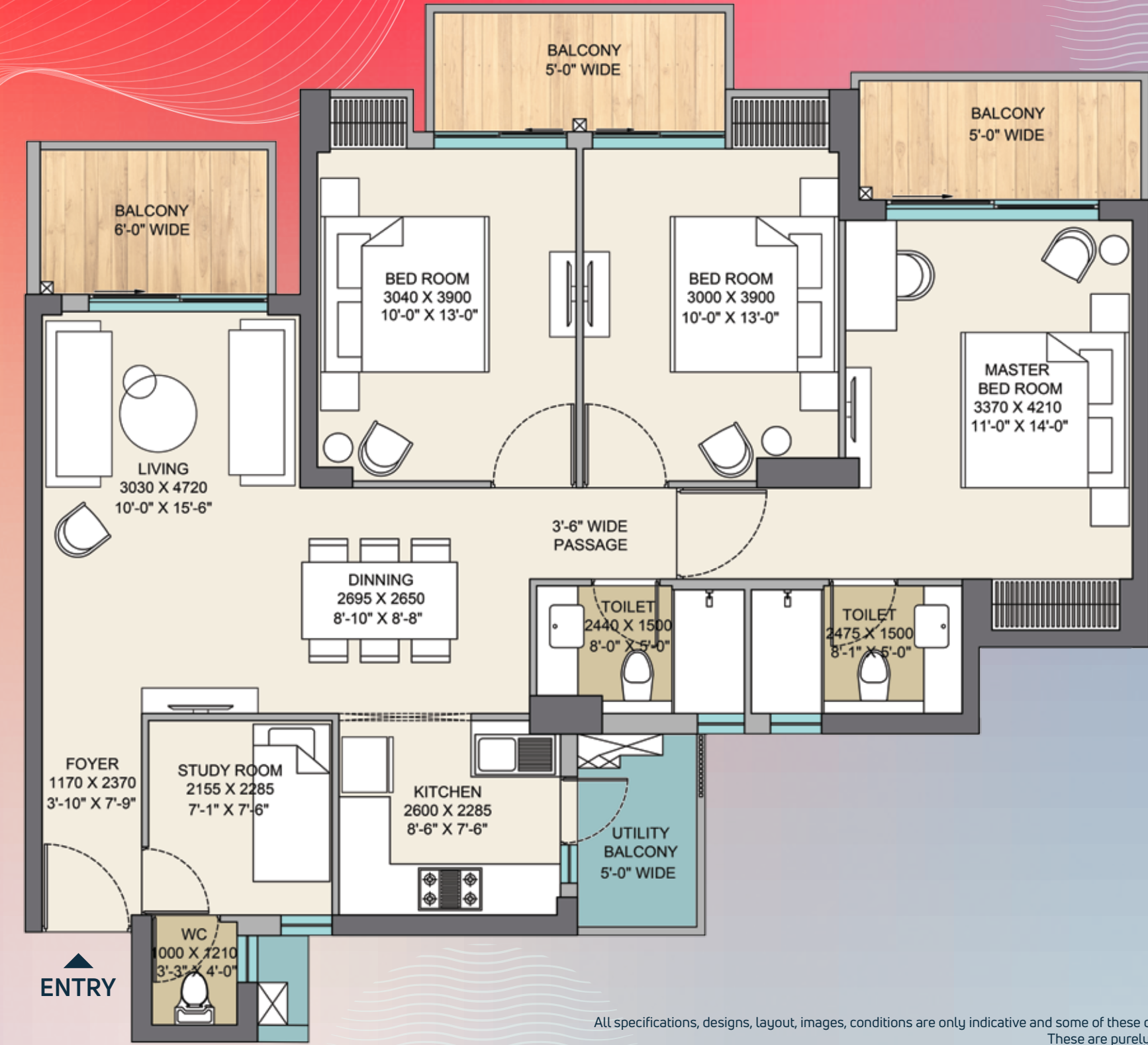

TYPE C

1675 Sq. Ft.

3 BEDROOM
3 TOILET + STUDY

Carpet Area

90.58 Sq.mt. | 975 Sq.ft.

Builtup Area

119.75 Sq.mt. | 1289 Sq.ft.

Super Area

155.61 Sq.mt. | 1675 Sq.ft.

All specifications, designs, layout, images, conditions are only indicative and some of these can be changed at the discretion of the builder/architect/authority. These are purely conceptual and constitute no legal offerings. 1sqm = 10.764 sq. ft.



Map not to scale

NIRALA
TRIOS
BY NIRALA WORLD

Scan for
Location



NIRALA WORLD
RESIDENCY
PVT. LTD.

Corp. Office
H-61, 1st Floor, Sector-63,
Noida (U.P.) 201301

Site Office
GH-03A, Sector-2,
Gr. Noida West, U.P.

Tel 7303806469
Email: sales.trios@niralaworld.com
Web: www.niralaworld.com

UPRERA No.: UPRERAPRJ707952
WWW.UP-RERA.IN

For Sales enquiries
7303806469